VAAN HLANG LOH A LOH

Carried by the Angels
Luke 16:22

El. Nathan

SSS 960
J. McGrannahan

1. Kui - rhang im - then thoh - ka kaeng ah te ngol tih,
2. Ta - hae ning kah hing he me tlam a bawt eh,
3. Je - suh hnuk bang rhoek loh sung - daeh mai ca - khaw
4. Pa - then bi bi dong ah hmai ben la cawh lah

Pa - then kah a ca loh duek tom coeng.
tih ol dawt nah n'taeng ah ha lo khing.
A kum ngai tah vaan dong ah om coeng.
Na tue thoem thai nah te hno na lah

Dik - lai boei rhaeng khueh - tawn khaw om van pawt dae
He long puei kah ho rhih phueih na boeih boeih neh
Toek lek toek na om ngaih na van m'hmuh ve tih
Na bi nah yiit ca - khaw kut - doe long tah yet.

van dong a tah om ngaih nah a dang.
ko - thae mik - phi bo na boeih boeih he.
vuen hlaem tho - vael nah loh om pawn ni.
Thing - lam te sui - lu - khuem la coeng ni.

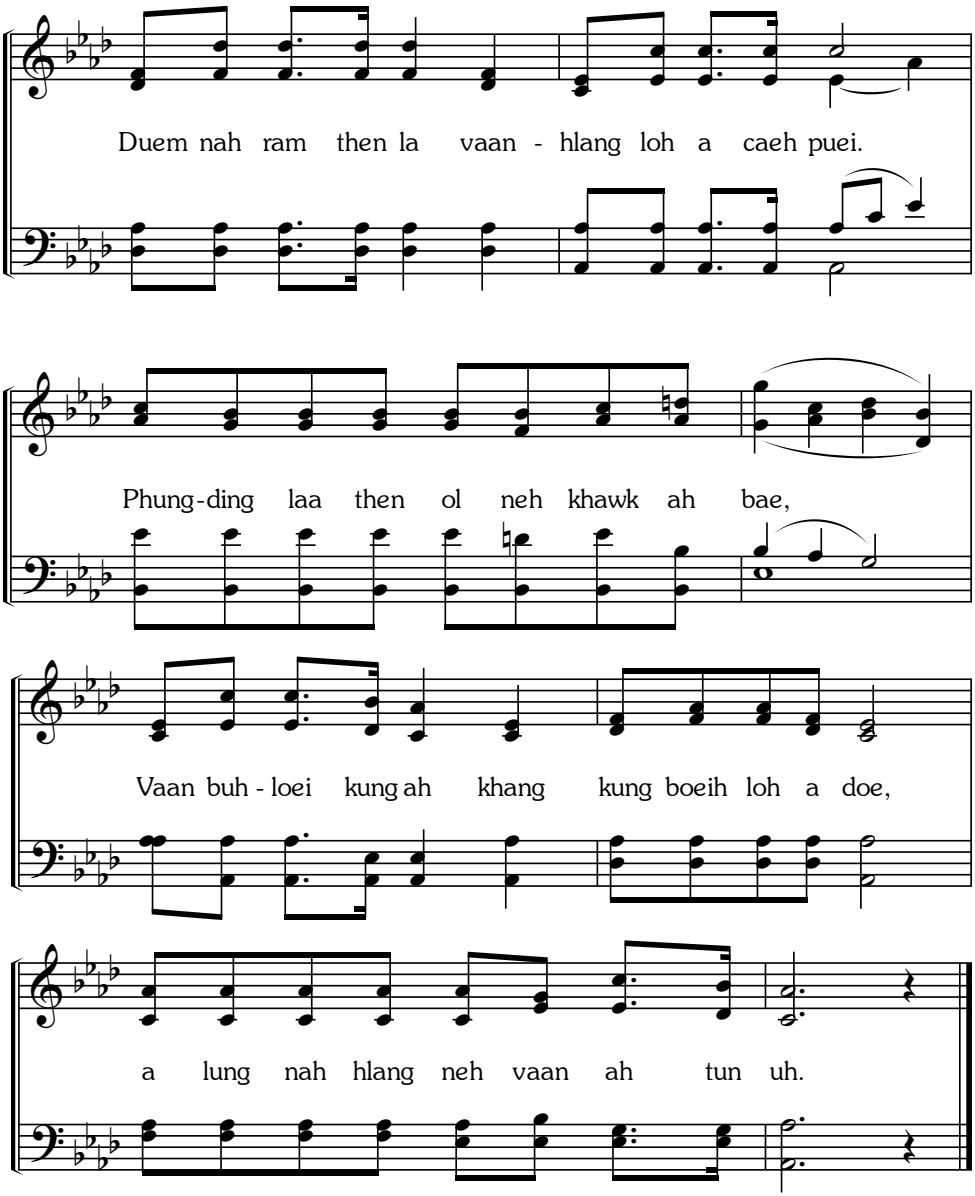
Duem nah ram then la vaan - hlang loh a caeh puei.
Phung-ding laa then ol neh khawk ah bae,
Vaan buh - loei kung ah khang kung boeih loh a doe,
a lung nah hlang neh vaan ah tun uh.